

# DREAMSVILLE

1ST Eb ALTO SAX

RELAXED SWING 4/4

COMPOSED & ARRANGED BY: HENRY MANCINI  
SCORED BY: JOE REISMAN

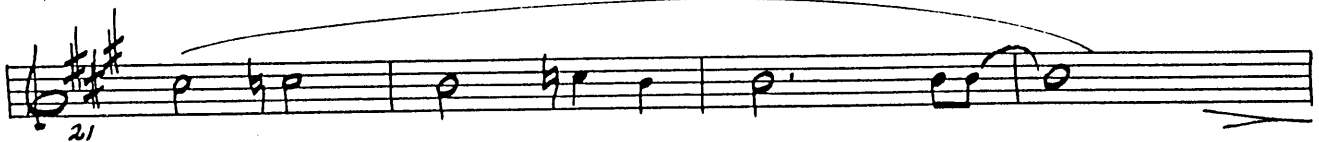
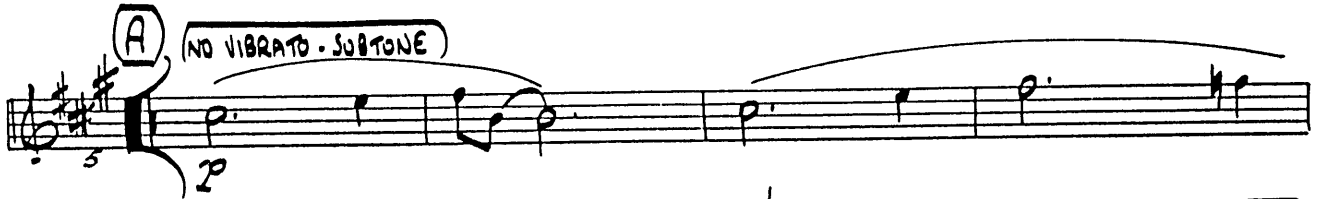

1ST ALTO SAX. PAGE 2

"DREAMSVILLE"

Emi<sup>2</sup>-s  
-5 (B.mi<sup>2</sup>-s-)  
Dmi<sup>6</sup>  
F#7(b9) E7(b9) E7(b9)  
3 3 3 3 (D) 2

NO VIB.  
41 20

45

48 2 p

# DREAMSVILLE

2ND  $E\flat$  ALTO SAX

COMPOSED AND ARRANGED BY HENRY MANCINI  
SCORED BY JOE REISMAN

RELAXED SWING  $\text{♩} = 72$

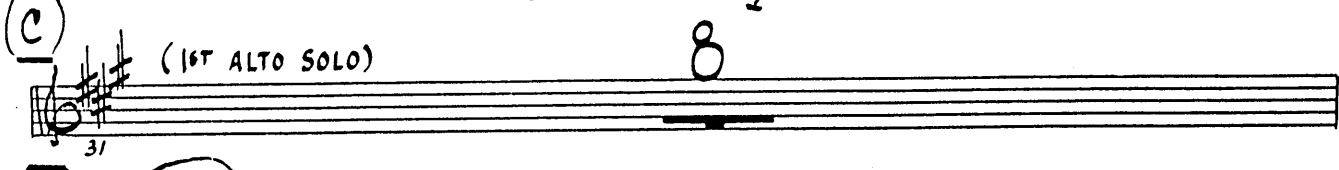
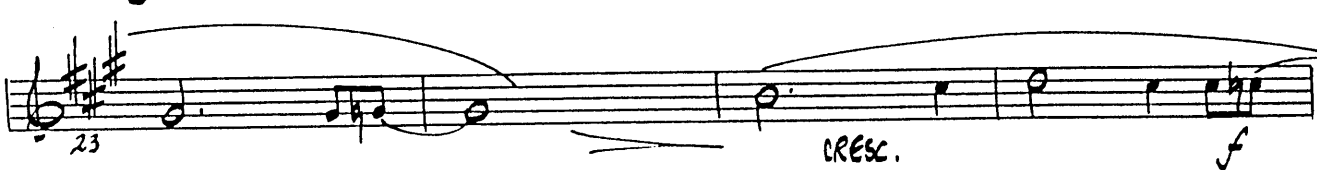
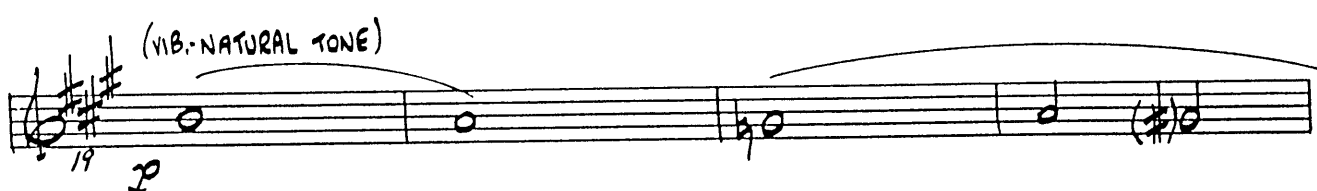
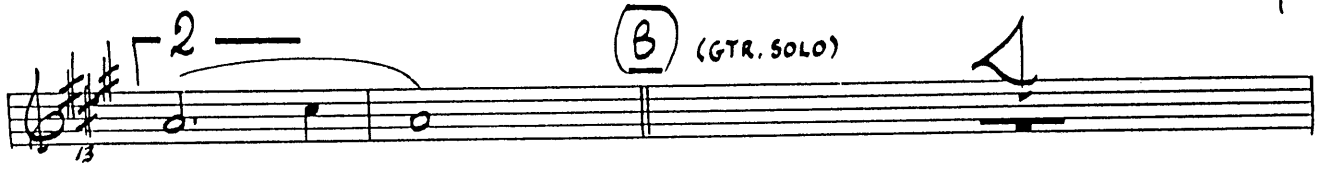
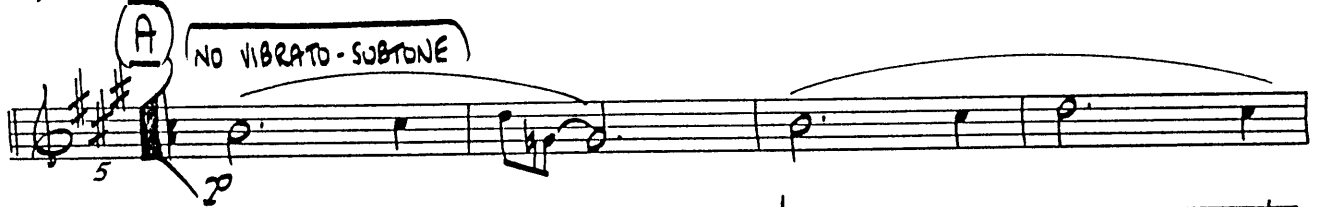

43

47

p

# DREAMSVILLE

1<sup>ST</sup> B $\flat$  TENOR SAX

RELAXED SWING  $\text{♩} = 72$

COMPOSED AND ARRANGED BY HENRY MANCINI  
SCORED BY JOE REISMAN

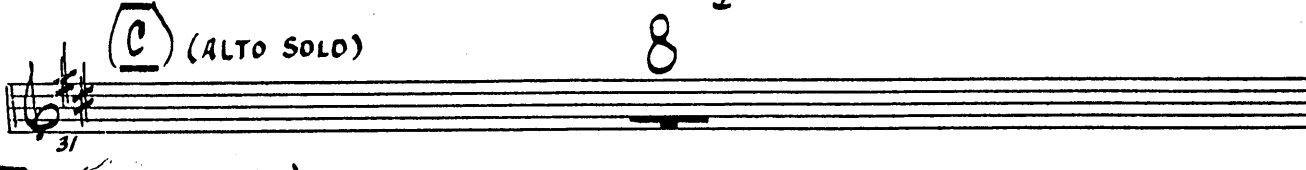
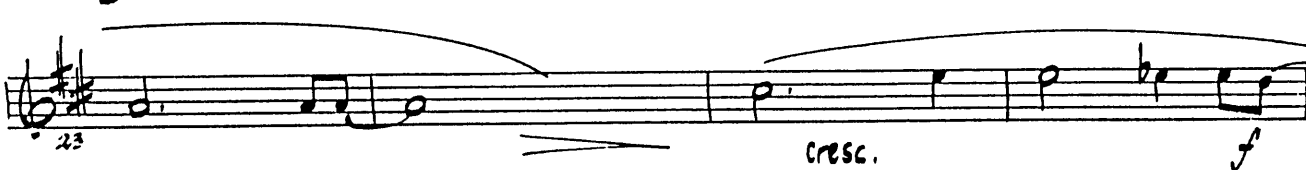
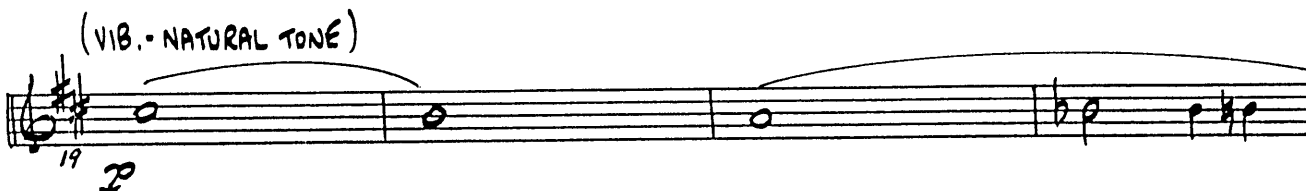
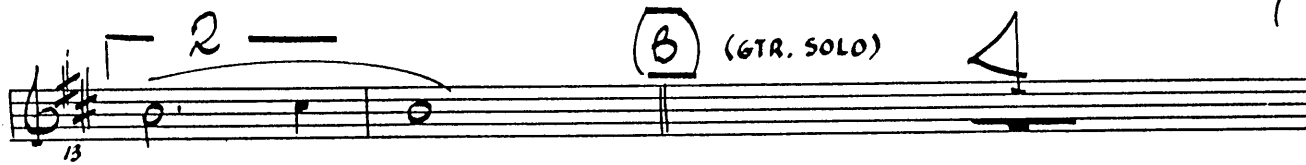

43

47

2

p

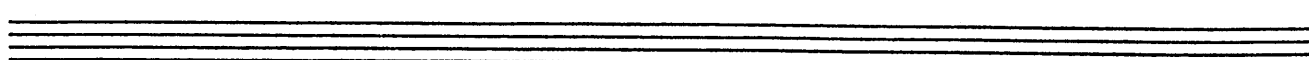
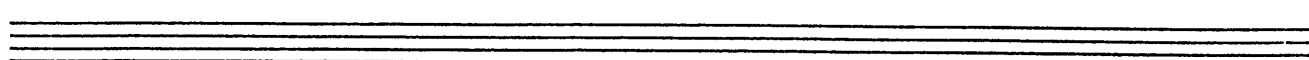
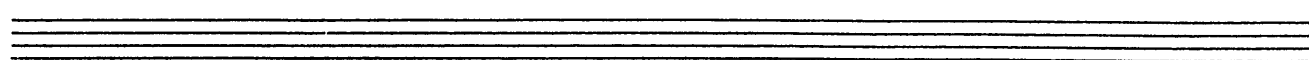
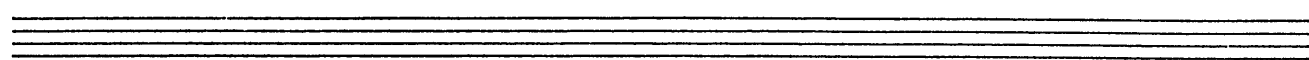
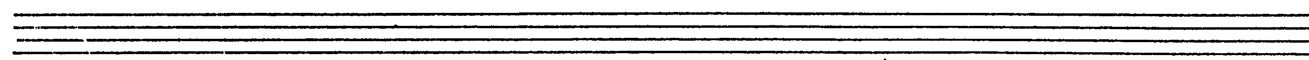
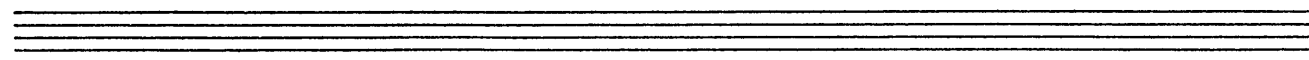
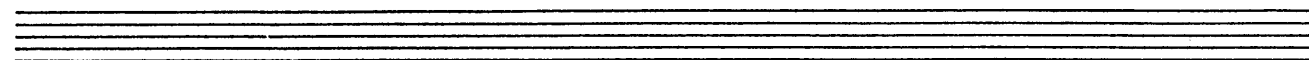
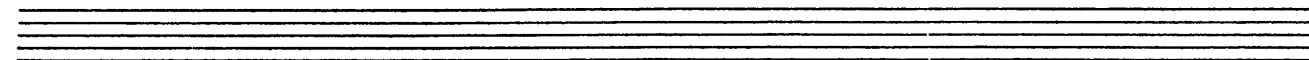

# DREAMSVILLE

2ND BB TENDR SAX

COMPOSED AND ARRANGED BY HENRY MANCINI  
SCORED BY JOE REISMAN

RELAXED SWING  $\text{♩} = 72$

(A) NO VIBRATO - SUBTONE

(VIB. - NATURAL TONE)

CRESC.

NO VIB. (SUBTONE)

(C) (ALTO SOLO)

(D)

2ND  $\flat$  TENOR SAX · PAGE 2

"DREAMSVILLE"

Empty musical staff.

Empty musical staff.

Empty musical staff.

Empty musical staff.

Empty musical staff.

Empty musical staff.

Empty musical staff.

# DREAMSVILLE

E<sup>b</sup> BARITONE SAX

COMPOSED & ARRANGED BY HENRY MANCINI  
SCORED BY JOE REISMAN

RELAXED SWING  $\text{♩} = 72$

(A) NO VIBRATO - SUBTONE

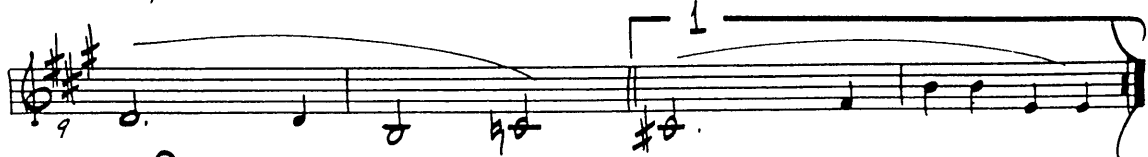
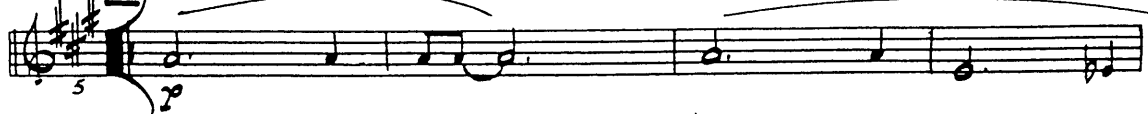

(VIB. - NATURAL TONE)

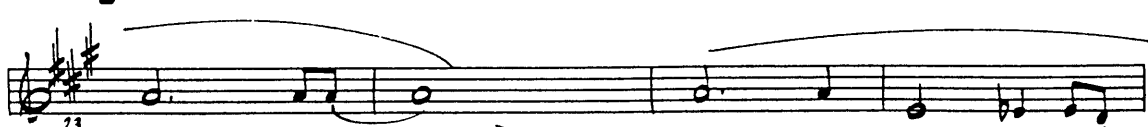

CRESC.

NO VIB. (SUBTONE)

NOTICE: The law provides penalties for copying or reproduction of any copyright

# DREAMSVILLE

RELAXED SWING 4/4

COMPOSED & ARRANGED BY HENRY FINCINI  
SCORED BY JOE REISMAN

1<sup>ST</sup> B♭ TRUMPET (FLUGELHORN-OPT.)

(FLUGELHORN-OR TRPT. IN STAND) 

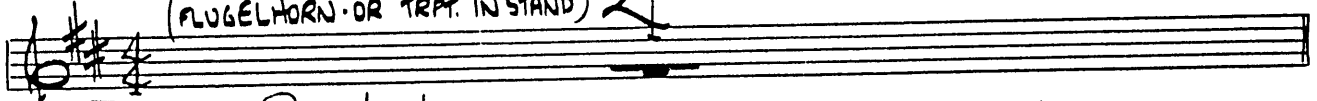

(A) (NO VIB.) Bucket 

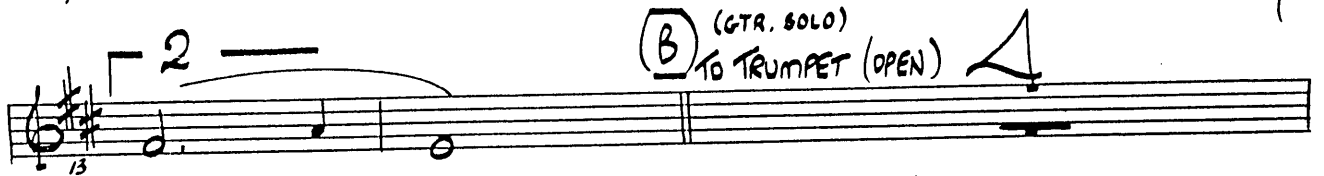

(B) (GTR. SOLO)  
TO TRUMPET (OPEN) 

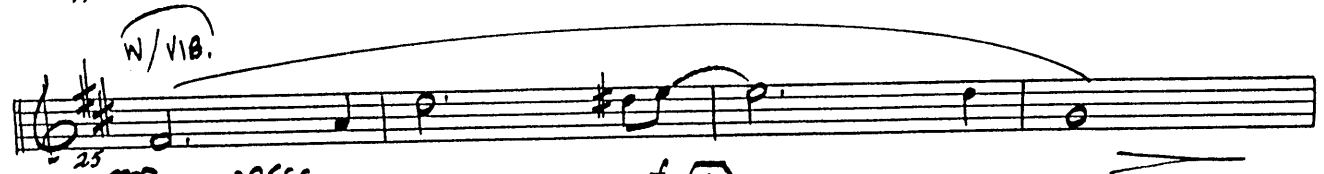

w/vib.

mp CRESC.

(IN STAND - NO VIB.)

(C) (SAX SOLO)  
TO FLUGEL OR TRPT. IN STAND 

(D) (NO VIB.)

# DREAMSVILLE

2ND B $\flat$  TRUMPET (FLUGELHORN - OPT.) RELAXED SWING  
♩ = 72

COMPOSED & ARRANGED BY HENRY MANCINI  
SCORED BY JOE REISMAN

BUCKET (FLUGELHORN OR TRPT. IN STAND)

6

NOTICE: The law provides penalties for any unau.  
copying or reproduction of any copyrighted musical work.

# DREAMSVILLE

3<sup>RD</sup> B<sup>B</sup> TRUMPET (FLUGELHORN - OPT.) RELAXED SWING  
♩ = 72

COMPOSED & ARRANGED BY HENRY MANCINI  
SCORED BY JOE REISMAN

(FLUGELHORN OR TRPT. IN STAND) 

(A) (NO VIB.)

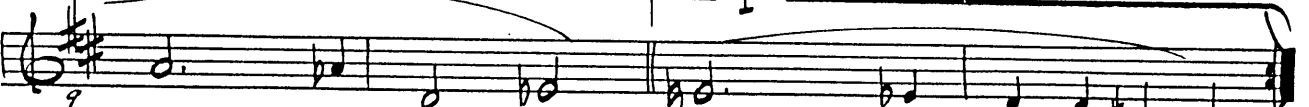

2 ——— (GTR. SOLO)  
B (TO TRUMPET (OPEN) 

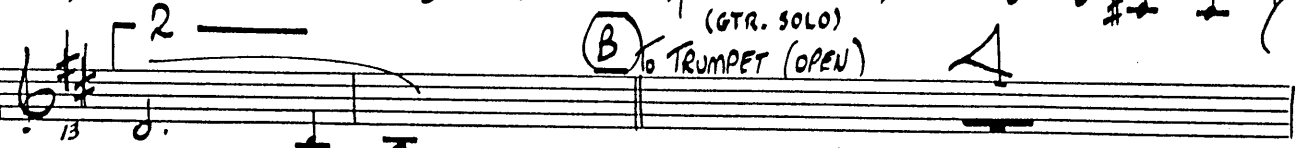

6

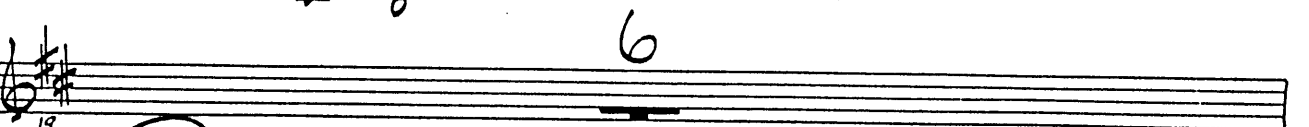

W/VIB.  
25 *mp* *resc.*

(IN STAND - NO VIB.) (C) (SAX SOLO)  
(TO FLUGEL OR TRPT. IN STAND) 

D (NO VIB.)

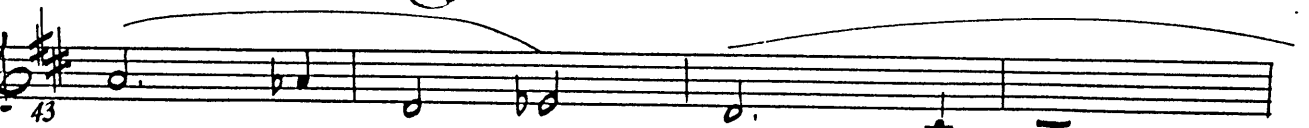

2

*p*

NOTICE: The law provides penalties for any unauthorized copying or reproduction of any copyrighted musical work.

# DREAMSVILLE

4<sup>TH</sup> B $\flat$  TRUMPET (FLUGELHORN-OPT.)

RELAXED SWING  
♩ = 72

COMPOSED & ARRANGED BY HENRY MANCINI  
SCORED BY JOE REISMAN

(FLUGELHORN OR TRPT. IN STAND)

(A) (NO VIB.)

W/VIB.

# DREAMSVILLE

1st TROMBONE

COMPOSED & ARRANGED BY HENRY MANCINI  
SCORED BY JOE REISMAN

RELAXED SWING 3/4

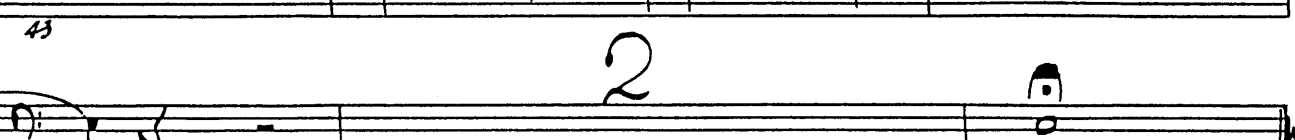
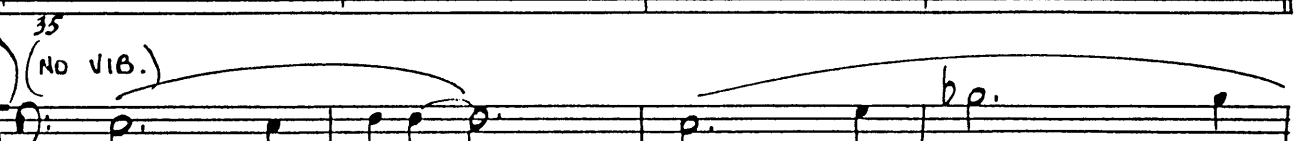
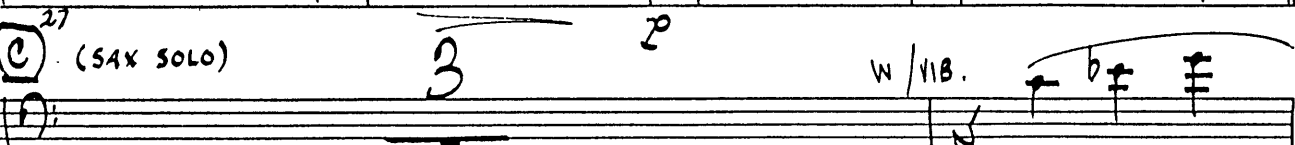
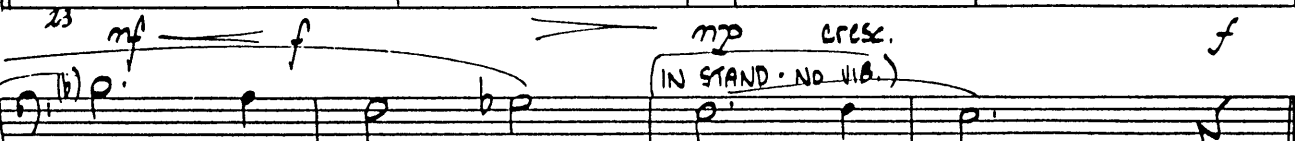
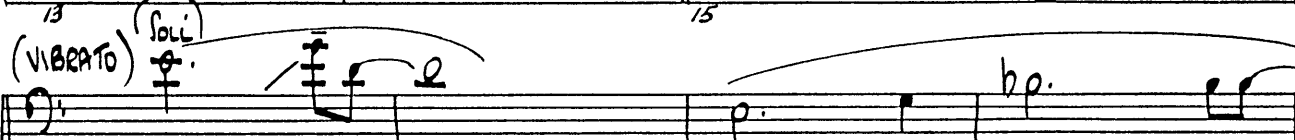
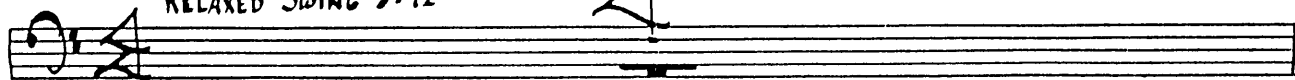

# DREAMSVILLE

2<sup>ND</sup> TROMBONE

COMPOSED & ARRANGED BY HENRY MANCINI  
SCORED BY JOE REISMAN

RELAXED SWING 4/4

# DREAMSVILLE

## 3RD TROMBONE

COMPOSED & ARRANGED BY HENRY MANCINI  
SCORED BY JOE REISMAN

RELAXED SWING  $\text{♩} = 72$

(A) (NO VIB.)

(B) (GTR. SOLO)

VIBRATO

SOFT.

(IN STAND - NO VIB.)

(C) (SAX SOLO)

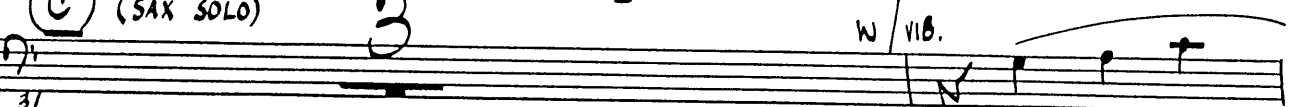

(D) (NO VIB.)

2

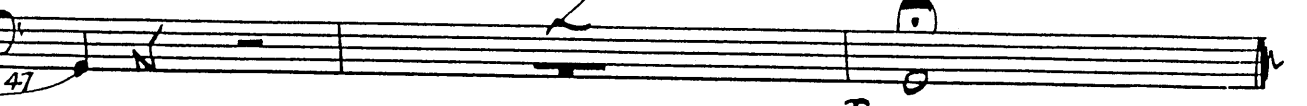

NOTICE: The law provides penalties for an copying or reproduction of any copyrighted ..

# DREAMSVILLE

4<sup>th</sup> TROMBONE (BASS)

COMPOSED & ARRANGED BY HENRY MANCINI  
SCORED BY JOE REISMAN

RELAXED SWING  $\text{♩} = 72$

(A) (NO VIB.)

(B) (GTR. SOLO)

VIBRATO

SOLI

*mp* *cresc.*

(IN STAND - NO VIB.)

(C) (SAX SOLO)

W/VIB.

(D) (NO VIB.)

Eleventh staff of music, starting at measure 47. Includes a dynamic marking of *f* and a slur over the notes.

# DREAMSVILLE

GUITARS 1 & 2

RELAXED SWING  $\text{♩} = 72$

"BOTH ELECTRIC"  
"WARM SOUND"  
CTR. 2 - OPT.

COMPOSED & ARRANGED BY HENRY I.  
SCORED BY JOE REISMAN

Musical score for Guitars 1 & 2, including chord diagrams and melodic lines.

Performance markings include *mp*, *p*, *f*, *cresc.*, and *Dim.*. A *Solo* section is indicated above the melodic line in measures 13-16.

(C) (SAX SOLO)

29

Dmi.7 Db7 C6

Ami.6 B+7(b9) Emi. Emi.7 A7(b9) A9

29

33

Fmi.7 Db F9

Bmi.6 C#7(b9) Ami.6 B7(b9)

33

(D)

37

Gmi.6 A7(b9) Fmi.6 G7(b9) G7(b9) Cmaj.7 Gmi.7/C

37

41

Cmaj.7 Gmi.7 Gb7 Cmi.7 F7(b9) Dmi.7 Ebmi.7

41

45

Dmi.7(9) Db7 #11 C6(9)

45

(TREMOLLO)

I

50

II

50

(Cmaj.7)

PIANO

RELAXED SWING  
♩ = 72

# DREAMSVILLE

COMPOSED & ARRANGED BY  
HENRY MANCINI  
SCORED BY  
JOE REISMAN

**SOLO**

**(A)**

**(B) (GTR. SOLO)**

(C) (SAX SOLO)

31  $\#$  PED  $\#$  PED  $\#$  PED  $\#$  PED  $\#$  PED  $\#$  PED

Bmi.6 C#7(b9) Ami.6 B7(b9) Gmi.6 A7(b9) Fmi.6 G7(b9)

35  $\#$   $\#$   $\#$   $\#$   $\#$   $\#$

(D) (ad lib)

39 PED PED

Cmaj.7 Gmi.7 Gb7

FILL

Cmi.7 F7(b9) Dmi.7 Ebmi.7 Dmi.7 Db7 C6

(FILL)

43 SOLO

46

Empty musical staves at the bottom of the page.

# DREAMSVILLE

ELECTRIC BASS

COMPOSED & ARRANGED BY HENRY ...  
SCORED BY JOE REISMAN

RELAXED SWING  $\text{♩} = 72$

Ten empty musical staves, each consisting of five horizontal lines, arranged vertically.

NOTICE: The law provides penalties for any copying or reproduction of any copyrighted material.

# DREAMSVILLE

COMPOSED & ARRANGED BY HENRY MANCINI  
SCORED BY JOE REISMAN

## DRUMS

RELAXED SWING  $\text{♩} = 72$

